

THE MINGO

3059 WOODBURN AVE,
CINCINNATI, OH 45206

© 2024 BY:
BERARDI + PARTNERS, LLC
ARCHITECTS AND ENGINEERS
ALL RIGHTS RESERVED

THE ARRANGEMENTS DEPICTED HEREIN ARE THE
SOLE PROPERTY OF BERARDI + PARTNERS, LLC
ARCHITECTS AND ENGINEERS, AND MAY NOT BE
REPRODUCED WITHOUT ITS WRITTEN PERMISSION

- NOTE:
1. ALL BIDDERS SHALL VISIT THE SITE AND BECOME FAMILIAR WITH THE EXISTING CONDITIONS AND REQUIREMENTS OF THE PROJECT AND SHALL NOTIFY THE ARCHITECT OF ANY ERRORS AND OMISSIONS SUBSEQUENTLY DISCOVERED IN THE CONTRACT DOCUMENTS.
 2. THE CONTRACT DOCUMENTS ARE COMPRISED OF THE DRAWINGS AND THE PROJECT MANUAL IN THEIR ENTIRETY. THE INFORMATION IN THESE DOCUMENTS IS DEPENDENT UPON AND COMPLEMENTARY OF EACH OTHER. SEPARATION OF THE CONTRACT DOCUMENTS SHALL NOT BE PERMITTED. IF THE CONTRACTOR CHOOSES TO SEPARATE THE DOCUMENTS, THEY DO SO AT THEIR OWN RISK AND EXPENSE.
 3. ADDITIONALLY, SEE GENERAL INFORMATION ON "00" SHEETS.
 4. THE CLIENT ACKNOWLEDGES THE CONSULTANTS' (ARCHITECT) DRAWINGS AND SPECIFICATIONS, INCLUDING ALL DOCUMENTS ON ELECTRONIC MEDIA AS INSTRUMENTS OF THE CONSULTANTS' (ARCHITECT) PROFESSIONAL SERVICE. THE CLIENT SHALL NOT REUSE OR MAKE OR PERMIT TO BE MADE ANY MODIFICATION TO THE DRAWINGS AND SPECIFICATIONS WITHOUT THE PRIOR WRITTEN AUTHORIZATION OF THE CONSULTANT (ARCHITECT). THE CLIENT AGREES TO WAIVE ANY CLAIM AGAINST THE CONSULTANT (ARCHITECT) ARISING FROM ANY UNAUTHORIZED TRANSFER, REUSE OR MODIFICATION OF THE DRAWINGS AND SPECIFICATIONS.
 5. ARCHITECT CANNOT WARRANT THE ACCURACY OF DATA CONTAINED HEREIN. ANY USE OR REUSE OF ORIGINAL OR ALTERED CAD/DRAWING MATERIALS BY THE USER OR OTHER PARTIES WITHOUT THE REVIEW AND WRITTEN APPROVAL OF THE ARCHITECT SHALL BE AT THE SOLE RISK OF THE USER. FURTHERMORE, USER AGREES TO DEFEND, INDEMNIFY, AND HOLD ARCHITECT HARMLESS FROM ALL CLAIMS, INJURIES, DAMAGES, LOSSES, EXPENSES, AND ATTORNEY'S FEES ARISING OUT OF THE MODIFICATION OR REUSE OF THESE MATERIALS.
 6. THESE DRAWINGS AS PART OF THE CONTRACT DOCUMENTS ARE DIAGRAMMATIC AND ARE NOT INTENDED TO DEFINE EXACT QUANTITIES, LOCATIONS OR CODED REQUIREMENTS. THE DRAWINGS SHALL NOT BE SCALED. EXACT STATE AND LOCAL CODE REQUIREMENTS AND OTHER APPLICABLE CODE REQUIREMENTS SHALL BE VERIFIED BY AND ARE THE SOLE RESPONSIBILITY OF THIS CONTRACTOR. ANY INFORMATION WHICH DIRECTLY CONFLICTS WITH ANY OF THESE CODES OR ANY DISCREPANCIES FOUND IN THE CONTRACT DOCUMENTS SHALL BE BROUGHT TO THE ATTENTION OF THE PROJECT ARCHITECT.

FINAL DEVELOPMENT PLAN

PROJECT DATE: 10/24/2024
PROJECT #: 22156

#	Description	Date
---	-------------	------

SITE PLAN

AS101

BERARDI+
ARCHITECTURE | INTERIOR DESIGN | ENGINEERING
1398 GOODALE BOULEVARD, COLUMBUS, OHIO 43212
P 614.221.1110 berardipartners.com

NOT FOR CONSTRUCTION

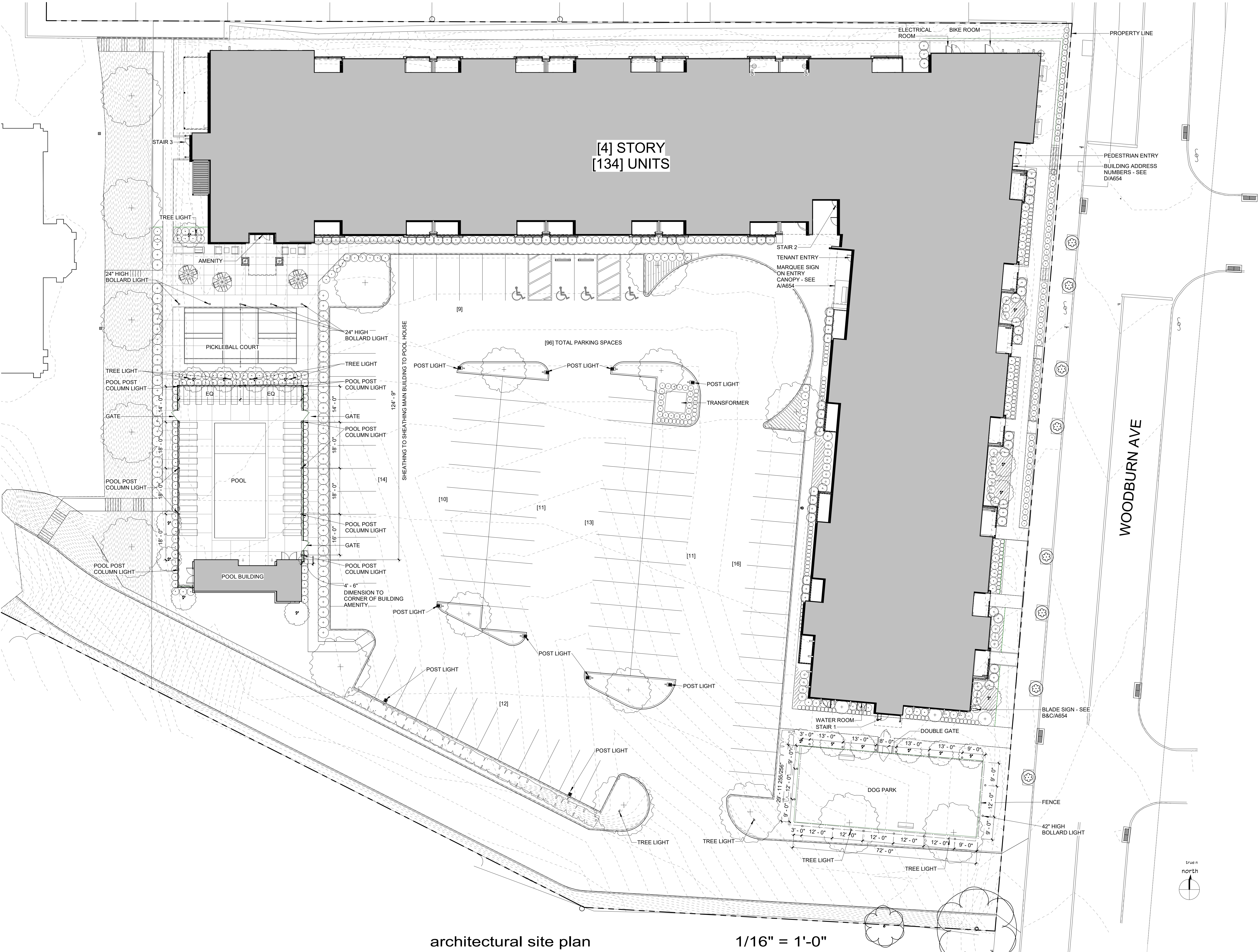

architectural site plan

1/16" = 1'-0"

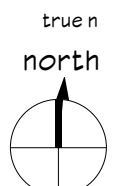

C:\Users\erajala\Documents\24-22156 The Mingo_Phase 1_Central_erajala5B1.3B.rvt



north elevation

1/16" = 1'-0"



west elevation
(at stair 3)

1/16" = 1'-0"



south elevation (at parking lot)

1/16" = 1'-0"



west elevation (at parking lot)

1/16" = 1'-0"



south elevation
(at stair 1)

1/16" = 1'-0"



east elevation (at Woodburn Ave.)

1/16" = 1'-0"

- general notes: elevations
- ELEVATION REFERENCES SHOWN ON THESE DRAWINGS ARE USED ONLY AS REFERENCE. SEE CIVIL DRAWINGS FOR ACTUAL FINISH FLOOR ELEVATIONS.
 - ALL EXTERIOR FINISH MATERIALS TO BE INSTALLED AS PER THE MANUFACTURER'S DIRECTIVES.
 - ALL EXPOSED CONCRETE MASONRY UNITS OR EXPOSED CONCRETE TO BE PARGED FINISH.
 - ALL FINISH COLORS AND TEXTURES NOT SPECIFIED TO BE SELECTED BY ARCHITECT.
 - REFER TO A700 SHEETS FOR WINDOW, DOOR AND STOREFRONT INFORMATION.

- material legend
- BRICK MASONRY VENEER - COLOR 1: BLACK
 - BRICK MASONRY VENEER - COLOR 1: BUFF WHITE
 - FIBER-CEMENT VERTICAL SIDING - COLOR: JAMES HARDIE KHAKI BROWN
 - FIBER-CEMENT LAP SIDING 6" EXPOSURE - COLOR 1: JAMES HARDIE IRON GRAY
 - FIBER-CEMENT LAP SIDING 6" EXPOSURE - COLOR 1: MAGNOLIA HOME BIRCH TREE
 - FIBER-CEMENT LAP SIDING 4" EXPOSURE - COLOR 1: MAGNOLIA HOME RUSTIC ROAD
 - FIBER-CEMENT PANEL - COLOR: MAGNOLIA HOME BIRCH TREE

- # coded notes - exterior elevations
- BLADE SIGN

- keynotes
- 26.56A EXTERIOR WALL SCONCE - SEE FIXTURE SCHEDULE

THE MINGO

3059 WOODBURN AVE,
CINCINNATI, OH 45206

© 2024 BY:
BERARDI + PARTNERS, LLC
ARCHITECTS AND ENGINEERS
ALL RIGHTS RESERVED

THE ARRANGEMENTS DEPICTED HEREIN ARE THE SOLE PROPERTY OF BERARDI + PARTNERS, LLC ARCHITECTS AND ENGINEERS, AND MAY NOT BE REPRODUCED WITHOUT ITS WRITTEN PERMISSION

NOTE:
1. ALL BIDDERS SHALL VISIT THE SITE AND BECOME FAMILIAR W/ THE EXISTING CONDITIONS AND REQUIREMENTS OF THE PROJECT AND SHALL NOTIFY THE ARCHITECT OF ANY ERRORS AND OMISSIONS SUBSEQUENTLY DISCOVERED IN THE CONTRACT DOCUMENTS.
2. THE CONTRACT DOCUMENTS ARE COMPRISED OF THE DRAWINGS AND THE PROJECT MANUAL IN THEIR ENTIRETY. THE INFORMATION IN THESE DOCUMENTS IS DEPENDENT UPON AND COMPLEMENTARY OF EACH OTHER. SEPARATION OF THE CONTRACT DOCUMENTS SHALL NOT BE PERMITTED. IF THE CONTRACTOR CHOOSES TO SEPARATE THE DOCUMENTS, THEY DO SO AT THEIR OWN RISK AND EXPENSE.
3. ADDITIONALLY, SEE GENERAL INFORMATION ON '00' SHEETS.
4. THE CLIENT ACKNOWLEDGES THE CONSULTANTS (ARCHITECT) DRAWINGS AND SPECIFICATION, INCLUDING ALL DOCUMENTS ON ELECTRONIC MEDIA AS INSTRUMENTS OF THE CONSULTANTS (ARCHITECT) PROFESSIONAL SERVICE. THE CLIENT SHALL NOT REUSE OR MAKE OR PERMIT TO BE MADE ANY MODIFICATION TO THE DRAWINGS AND SPECIFICATIONS WITHOUT THE PRIOR WRITTEN AUTHORIZATION OF THE CONSULTANT (ARCHITECT). THE CLIENT AGREES TO WAIVE ANY CLAIM AGAINST THE CONSULTANT (ARCHITECT) ARISING FROM ANY UNAUTHORIZED TRANSFER, REUSE OR MODIFICATION OF THE DRAWINGS AND SPECIFICATIONS.
5. ARCHITECT CANNOT WARRANT THE ACCURACY OF DATA CONTAINED HEREIN. ANY USE OR REUSE OF ORIGINAL OR ALTERED CAD/D DESIGN MATERIALS BY THE USER OR OTHER PARTIES WITHOUT THE REVIEW AND WRITTEN APPROVAL OF THE ARCHITECT SHALL BE AT THE SOLE RISK OF THE USER. FURTHERMORE, USER AGREES TO DEFEND, INDEMNIFY, AND HOLD ARCHITECT HARMLESS FROM ALL CLAIMS, INJURIES, DAMAGES, LOSSES, EXPENSES, AND ATTORNEY'S FEES ARISING OUT OF THE MODIFICATION OR REUSE OF THESE MATERIALS.
6. THESE DRAWINGS AS PART OF THE CONTRACT DOCUMENTS ARE DIAGRAMMATIC AND ARE NOT INTENDED TO DEFINE EXACT QUANTITIES, LOCATIONS OR CODIFIED REQUIREMENTS. THE DRAWINGS SHALL NOT BE SCALED. EXACT STATE AND LOCAL CODE REQUIREMENTS AND OTHER APPLICABLE CODE REQUIREMENTS SHALL BE VERIFIED BY AND ARE THE SOLE RESPONSIBILITY OF THIS CONTRACTOR. ANY INFORMATION WHICH DIRECTLY CONFLICTS WITH ANY OF THESE CODES OR ANY DISCREPANCIES FOUND IN THE CONTRACT DOCUMENTS SHALL BE BROUGHT TO THE ATTENTION OF THE PROJECT ARCHITECT.

FINAL DEVELOPMENT PLAN

PROJECT DATE: 10/24/2024
PROJECT #: 22156

#	Description	Date
---	-------------	------

OVERALL EXTERIOR ELEVATIONS

A201

BERARDI+
ARCHITECTURE | INTERIOR DESIGN | ENGINEERING
1398 GOODALE BOULEVARD, COLUMBUS, OHIO 43212
P 614.221.1110 berardipartners.com

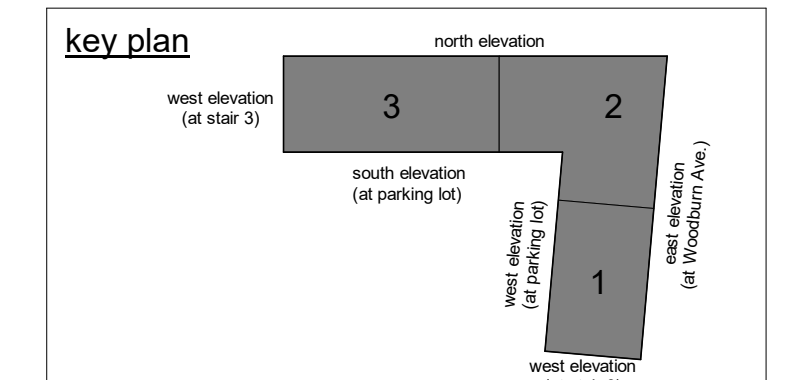

NOT FOR CONSTRUCTION

THE MINGO

3059 WOODBURN AVE,
CINCINNATI, OH 45206

© 2024 BY:
BERARDI + PARTNERS, LLC
ARCHITECTS AND ENGINEERS
ALL RIGHTS RESERVED

THE ARRANGEMENTS DEPICTED HEREIN ARE THE SOLE PROPERTY OF BERARDI + PARTNERS, LLC ARCHITECTS AND ENGINEERS, AND MAY NOT BE REPRODUCED WITHOUT ITS WRITTEN PERMISSION

- NOTE:
1. ALL BIDDERS SHALL VISIT THE SITE AND BECOME FAMILIAR W/ THE EXISTING CONDITIONS AND REQUIREMENTS OF THE PROJECT AND SHALL NOTIFY THE ARCHITECT OF ANY ERRORS AND OMISSIONS SUBSEQUENTLY DISCOVERED IN THE CONTRACT DOCUMENTS.
 2. THE CONTRACT DOCUMENTS ARE COMPRISED OF THE DRAWINGS AND THE PROJECT MANUAL IN THEIR ENTIRETY. THE INFORMATION IN THESE DOCUMENTS IS DEPENDENT UPON AND COMPLEMENTARY OF EACH OTHER. SEPARATION OF THE CONTRACT DOCUMENTS SHALL NOT BE PERMITTED. IF THE CONTRACTOR CHOOSES TO SEPARATE THE DOCUMENTS, THEY DO SO AT THEIR OWN RISK AND EXPENSE.
 3. ADDITIONALLY, SEE GENERAL INFORMATION ON "01" SHEETS.
 4. THE CLIENT ACKNOWLEDGES THE CONSULTANTS (ARCHITECT) DRAWINGS AND SPECIFICATION, INCLUDING ALL DOCUMENTS ON ELECTRONIC MEDIA AS INSTRUMENTS OF THE CONSULTANTS (ARCHITECT) PROFESSIONAL SERVICE. THE CLIENT SHALL NOT REUSE OR MAKE OR PERMIT TO BE MADE ANY MODIFICATION TO THE DRAWINGS AND SPECIFICATIONS WITHOUT THE PRIOR WRITTEN AUTHORIZATION OF THE CONSULTANT (ARCHITECT). THE CLIENT AGREES TO WAIVE ANY CLAIM AGAINST THE CONSULTANT (ARCHITECT) ARISING FROM ANY UNAUTHORIZED TRANSFER, REUSE OR MODIFICATION OF THE DRAWINGS AND SPECIFICATIONS.
 5. ARCHITECT CANNOT WARRANT THE ACCURACY OF DATA CONTAINED HEREIN. ANY USE OR REUSE OF ORIGINAL OR ALTERED CADD DESIGN MATERIALS BY THE USER OR OTHER PARTIES WITHOUT THE REVIEW AND WRITTEN APPROVAL OF THE ARCHITECT SHALL BE AT THE SOLE RISK OF THE USER. FURTHERMORE, USER AGREES TO DEFEND, INDEMNIFY, AND HOLD ARCHITECT HARMLESS FROM ALL CLAIMS, INJURIES, DAMAGES, LOSSES, EXPENSES, AND ATTORNEY'S FEES ARISING OUT OF THE MODIFICATION OR REUSE OF THESE MATERIALS.
 6. THESE DRAWINGS AS PART OF THE CONTRACT DOCUMENTS ARE DIAGRAMMATIC AND ARE NOT INTENDED TO DEFINE EXACT QUANTITIES, LOCATIONS OR CODIFIED REQUIREMENTS. THE DRAWINGS SHALL NOT BE SCALED. EXACT STATE AND LOCAL CODE REQUIREMENTS AND OTHER APPLICABLE CODE REQUIREMENTS SHALL BE VERIFIED BY AND ARE THE SOLE RESPONSIBILITY OF THIS CONTRACTOR. ANY INFORMATION WHICH DIRECTLY CONFLICTS WITH ANY OF THESE CODES OR ANY DISCREPANCIES FOUND IN THE CONTRACT DOCUMENTS SHALL BE BROUGHT TO THE ATTENTION OF THE PROJECT ARCHITECT.

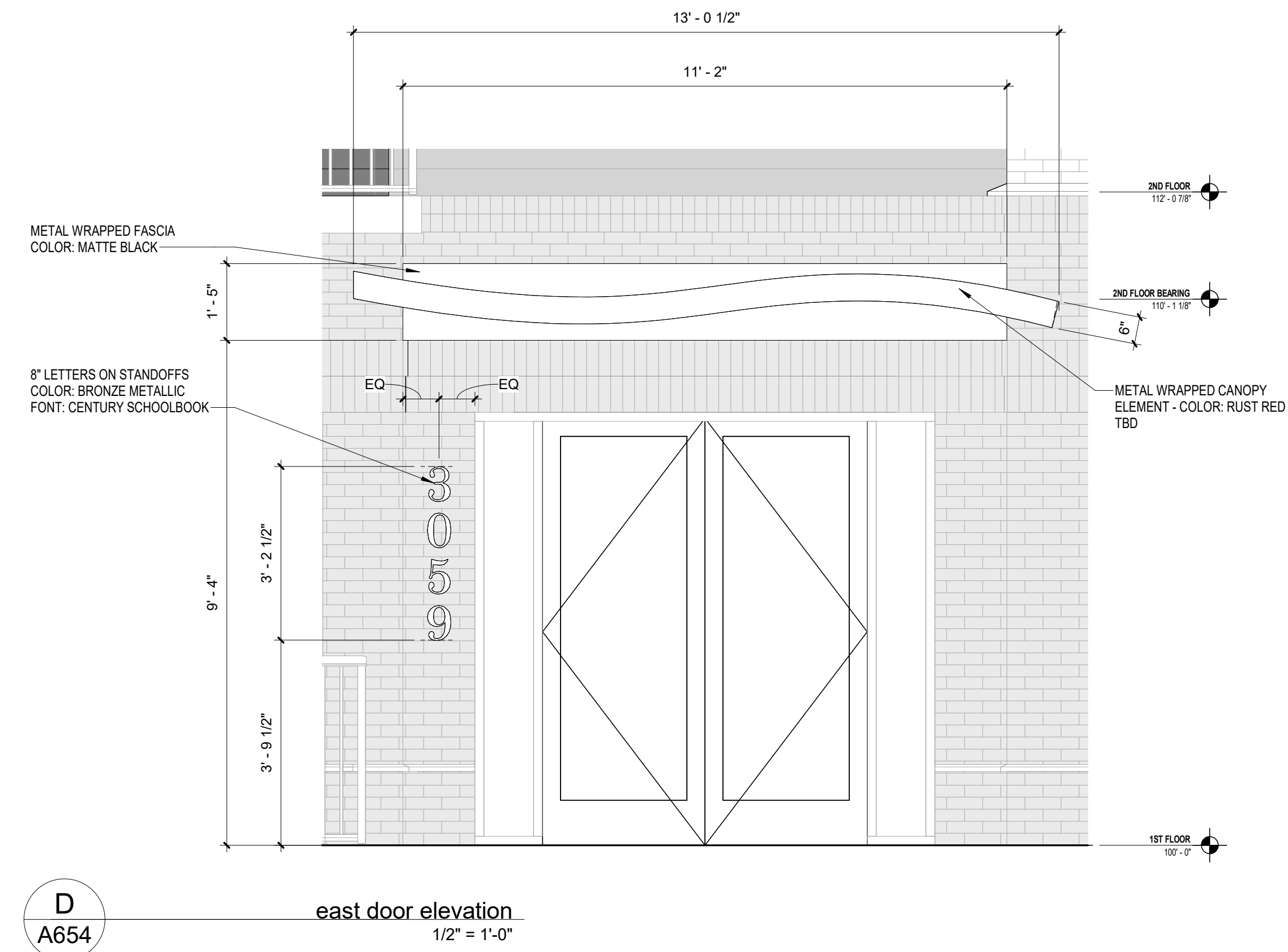

D
A654

east door elevation
1/2" = 1'-0"

general notes: exterior signage
CITY OF CINCINNATI ZONING
1427-21 MAXIMUM TOTAL SIGN AREA
• THIS SITE FRONTAGE ON ONE STREET - WOODBURN AVE
• ONLY BUILDING SIGNAGE PROVIDED, NO GROUND SIGNAGE
PROVIDED ON FRONTAGE (1) PROJECTING SIGN

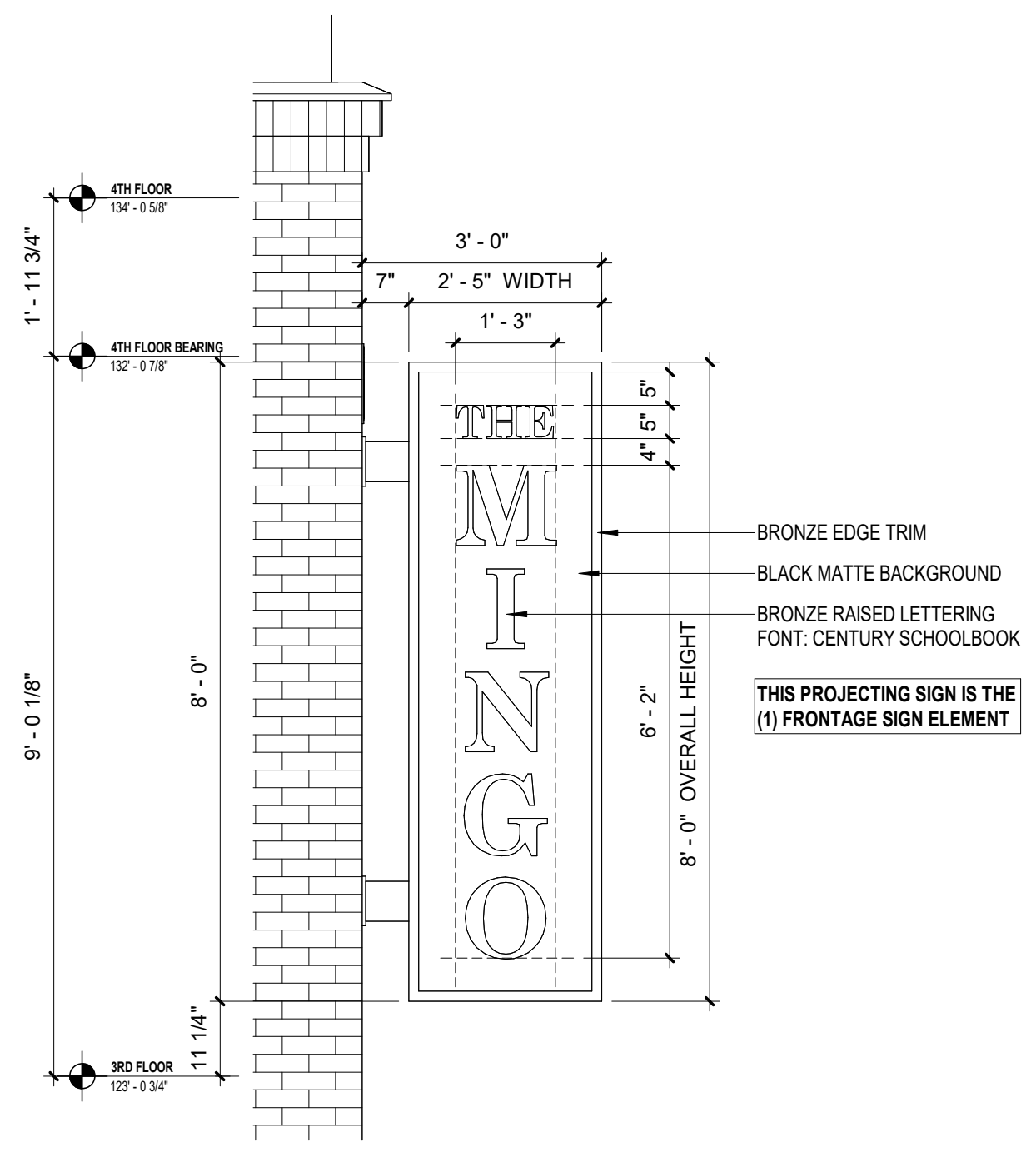

C
A654 projecting blade sign elevation
1/2" = 1'-0"

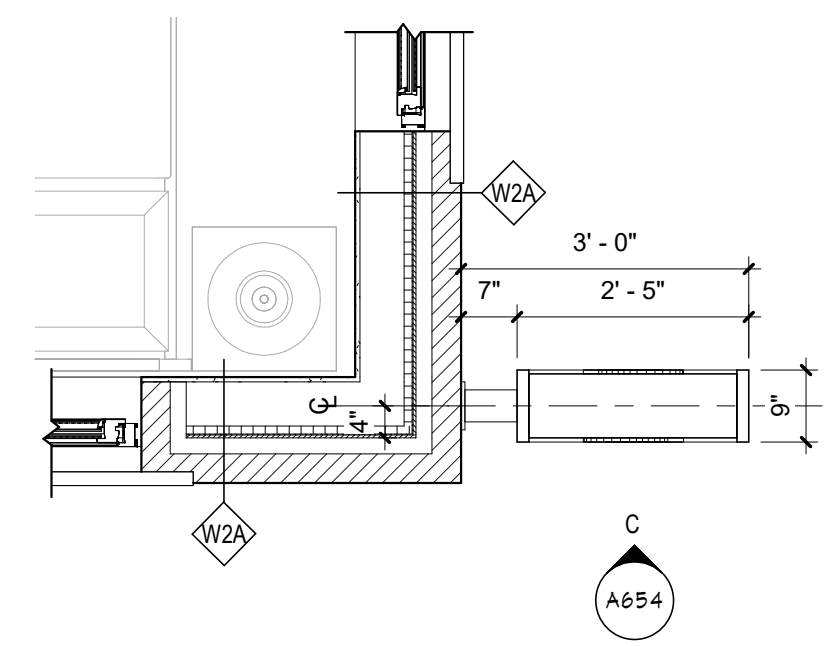

B
A654 projecting blade sign plan
1/2" = 1'-0"

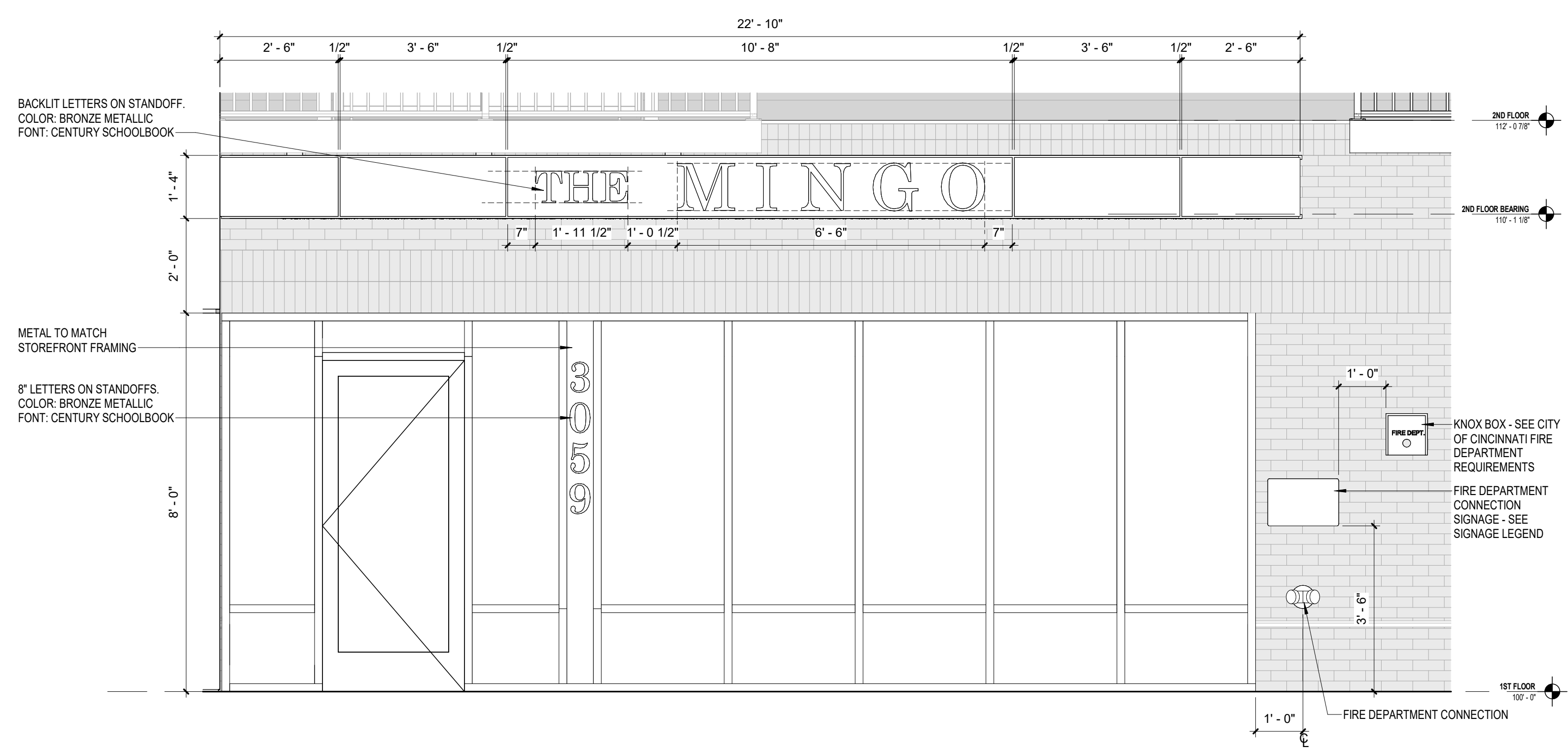

A
A654 entry canopy signage elevation
1/2" = 1'-0"

NOT FOR CONSTRUCTION

FINAL DEVELOPMENT PLAN

PROJECT DATE: 10/24/2024
PROJECT #: 22156

#	Description	Date

EXTERIOR SIGNAGE

A654

BERARDI+
ARCHITECTURE | INTERIOR DESIGN | ENGINEERING
1398 GOODALE BOULEVARD, COLUMBUS, OHIO 43212
P 614.221.1110 berardipartners.com